Chippewa Falls
Parks, Recreation & Forestry

# 2016 SUMMER/FALL ACTIVITIES

## *Chippewa Falls Parks & Recreation Department*

30 W. Central Street

Phone: (715) 723-0051  Fax: (715) 720-6932

Office Hours: Mon-Fri 8:30am - 12:30pm & 1:00pm - 4:30pm

www.chippewafalls-wi.gov/pr


Follow us on Facebook & Twitter for important updates/information

**www.facebook.com/cf.parksrec** **@cf_parksrec**

# TABLE OF CONTENTS


| | |
|---|---|
| **Welcome & Staff** | 2 |
| **Music in the Park, Community Garden, & Welcome Center/ Small Mammal/Aviary Building** | 3 |
| **Irvine Park and Map:** History and Activities | 4 |
| **Irvine Park Facilities and Zoo, & School House Log Cabin** | 5 |
| **Registration Information:** Dates/Deadlines, How to Register, and Refunds, Discount Tickets: (Mt. Olympus & Noah's Ark) | 6 |
| **Outdoor Pool:** Pool Passes, Pool Rules, and Birthday Parties/ Events | 7 |
| **Summer Swimming Lessons** | 8-9 |
| **Summer Youth Programs:** Volleyball Camp, Tennis Lessons, Soccer Camp, Basketball Camp, and British Soccer Camp | 10 |
| **Summer Youth Programs:** Discover Irvine, Splash! Into Water Sports, Certified Babysitter Course | 11 |
| **Teaching Our Tots Sports:** Kickball Skills, T-Ball Skills, Soccer Skills, **Pure Water Days** | 12 |
| **Summer Adult Recreation Leagues:** Men's Slowpitch, Co-Ed Slowpitch, Men's Modified Softball | 13 |
| **Fall Youth Programs:** Youth Soccer and Swimming Lessons | 14 |
| **Fall Adult Recreation:** Men's Slowpitch, Co-Ed Softball, Men's Basketball, Women's Volleyball, and Co-Ed Volleyball | 15 |
| **Registration Form** | 16 |


# PARKS, RECREATION, & FORESTRY STAFF

**Dick Hebert**
Parks, Recreation, and Forestry Director
*dhebert@chippewafalls-wi.gov*

**Josh Kriesel**
Recreation Supervisor
*jkriesel@chippewafalls-wi.gov*

**Administrative Assistant:** Debbie Patzoldt

**Park Staff:** Kevin Sweeney, Reid Dachenbach, Jennifer London, Joe Smith, & Joe Wedemeyer

**Park Board:** Beth Arneberg, Dale Berg, Audrey Stowell, Heidi Hoekstra, Carmen Muenich, Nate Seckora, & Rob Kiefer (Council Member)

*The Park Board meets on the second Tuesday of each month in the basement of City Hall.*

Disclaimer of the Chippewa Falls Area Unified School District

The Chippewa Falls Area Unified School District from time to time permits the distribution of information about appropriate non-commercial activities sponsored by organizations. The fact that this information is distributed through the Chippewa Falls Area School Unified School District does not mean or imply sponsorship of, or support of, the activity by the school system. Any problems related to the operation of the activity will be strictly between the participant and the sponsoring organization. Request for further information about the activity should be directed to the sponsoring organization.

***The Park Board of Chippewa Falls and the members of the Parks, Recreation, and Forestry Staff are proud to present our 2016 Summer/Fall Brochure for you to enjoy. We hope you plan to take part in one of our programs and stop by our fine parks! Have a great summer, and we hope to see you around!***

# MUSIC IN THE PARK

***Location and time: Irvine Park Band Shell 1:00pm-3:00pm***

## 2016 Schedule

June 5th– Steve and Doris Szydel
June 12th—Second Hand Hearts (Dan Zerr & Marjorie Creamer)
June 19th—Jerry Way Chippewa's Own
June 26th—Steve and Doris Szydel
July 10th—Steve and Doris Szydel
July 17th—Mark Healy (From the band BADFINGER)
July 24th—Two Frets Up (Larry Radel & John Upthall)
July 31st—Steve and Doris Szydel
August 7th—Jeff White
August 14th—Ella May Kay
August 21st—Two Rivers (Randy Sinz, Sue Orfield, Greg Wheeler)
August 28th—John Nielson & Friends
September 4th— (**1:00-4:00pm**)
Opening: Steve and Doris Szydel
Closing: HOWARD "Guitar" LUETKE

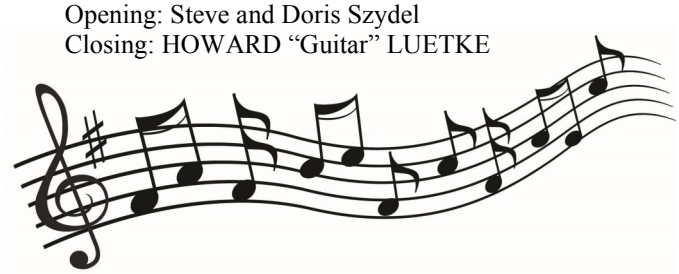

# COMMUNITY GARDEN

The Chippewa Falls Parks and Recreation Dept. and the University of Wisconsin Extension Chippewa County are offering community gardening in Chippewa Falls for the 2016 growing season.

**12 X 14 plots at Marshall Park on Bridgewater Avenue are available for lease by individuals, households, or organizations.**

Fees for leasing plots are $20/city resident or $30/ non-city resident.

Applications are available to pick up at Parks and Rec or the UW-Extension: Chippewa County Office, 711 Bridge St Room 13.

For more information visit:
www.co.chippewa.wi.us/uw/crops/index.htm
or call 715-726-7950

NEW!!

# Welcome Center/Small Animal/Aviary Building

## OPENING SOON AT IRVINE PARK!

**The 13,500 square foot Welcome Center/Small Animal/Aviary Building will store artifacts, house small animals and birds. Foundations, corporations, and individuals from all over have generously contributed towards making this amazing addition to Irvine Park a reality. For up to date progress on this project please visit our website www.chippewafalls-wi.gov/pr or call 715-723-0051.**

## HOW TO DONATE

**Chippewa Falls Parks and Recreation**

Walk-In or Mail:
M-F 8:30am-12:30pm & 1:00-4:30pm
Chippewa Falls City Hall, 2nd Floor
Chippewa Falls Parks and Rec
30 W Central St.
Chippewa Falls, WI 54729

# IRVINE PARK

## Hours

**All City Parks:**
Vehicular Traffic: 7:00am - Dark
Pedestrian Traffic: Daylight - Dark

## Activities

- Basketball Courts
- Volleyball Counts
- Tennis Courts
- Horseshoe Pits
- Picnic Grounds
- Hiking Trails
- Fountain/Splash Pad
- Skateboard Park

## History

Chippewa Falls businessman William Irvine, his firm, Chippewa Lumber and Boom Company, and L.C. Stanley established Irvine Park in 1906 through a generous donation of 165 acres of land. Since then, the size of Irvine Park has grown to 318 acres and is a recreational resource for the citizens of Chippewa Falls.

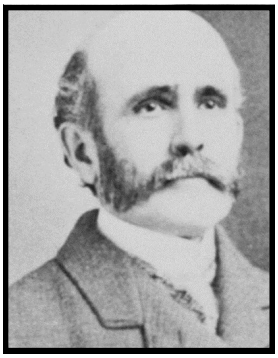

Take a short walk through Irvine Park, and you will find many locations and areas with rich history —

- The Band Shell, designed in the 19th Century Romantic tradition and erected in 1924, stands as a memorial to "Our Soldiers and Sailors." This popular site is used for summertime concerts and weddings.
- The historic Irvine Park Main Pavilion, built in 1908, is a great alternative for your reunions or large group gatherings. This pavilion can accommodate approximately 130-150 people for your events and comes with the use of the kitchenette behind the pavilion.
- The Sunny Valley Schoolhouse, built in 1903, and the Log Cabin, over 100 years old, are fine examples of our proud heritage. These sites are open to the public on Sundays in the summer from 1:00-5:00pm.
- The Rumbly Bridge was erected in 1907 over Duncan Creek near the Park's back entrance. The Rumbly Bridge is possibly the only remaining metal truss in Wisconsin specifically designed as an ornamental park bridge.

As you walk through the park, there is history at every turn. Take time to explore and appreciate this beautiful park.

*****Admission to Irvine Park & Zoo is free, but donations are appreciated*****

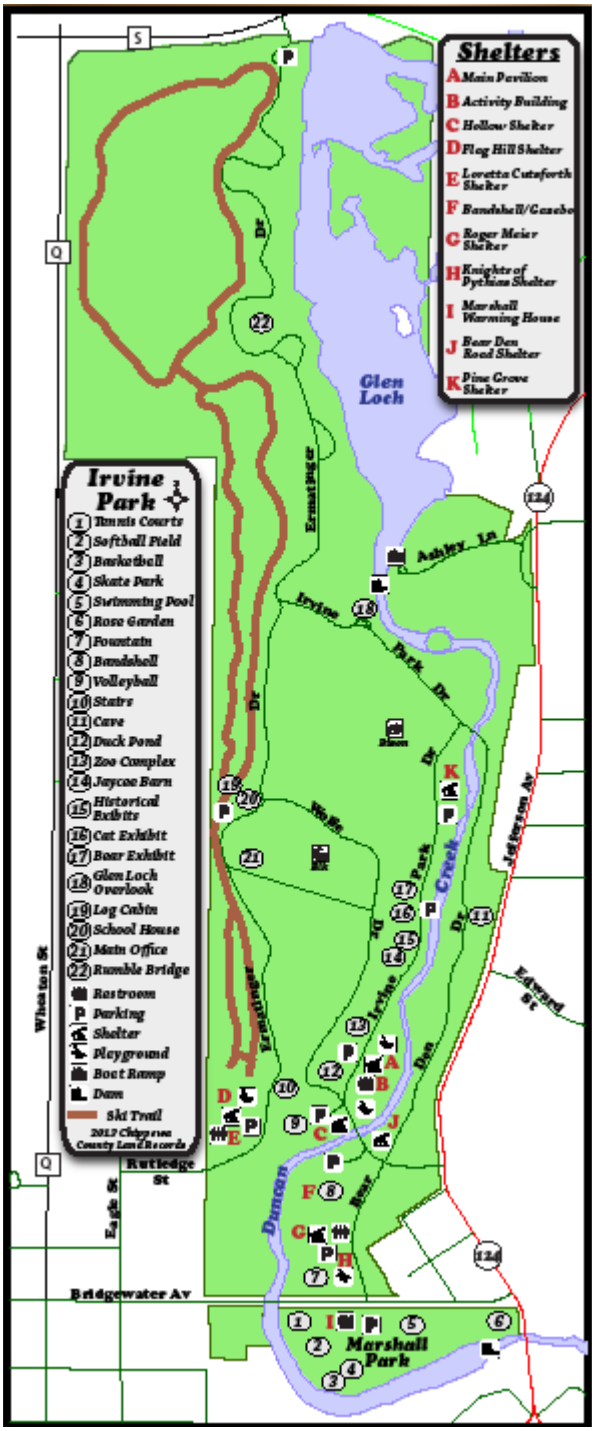


## Did you enjoy Irvine Park?

Please consider the Irvine Park Endowment Fund. This endowment fund will support Irvine Park for you and future generations to enjoy for free. To contribute, please contact **Community Foundation of Chippewa County, Inc.** at (715)723-8125 or visit www.yourlegacyforever.org and click on the green "donate now" button at the top of the page.

# IRVINE PARK ZOO & FACILITIES

## Facility Reservations

**Reservations for 2017 will be accepted starting Wed. June 1, 2016 at 8:30 am.**
Reservations can be made in person, by phone, or online at www.chippewafalls-wi.com/pr.
Reservations for facilities are all day reservations, 9am-9pm.

| Site | Cost | Capacity |
|---|---|---|
| Main Pavilion | $250 | 144 |
| Activity Building | $200 | 50-75 |
| Bear Den Shelter | $75 | 48 |
| Hollow Shelter | $75 | 36 |
| Knights of Pythias Shelter | $75 | 48 |
| Large Flag Hill Shelter | $100 | 75-100 |
| Loretta Cutsforth Shelter | $75 | 48 |
| Pine Grove Shelter | $30 | 36 |
| Roger Meier Shelter | $75 | 36 |
| Band Shell/ Gazebo | $200 | 150 |
| Rose Garden | $25 | NA |
| Allen Park | $25 | NA |
| Marshall Park Warming House | $75 | NA |
| Casper Park Softball Shelter | $100 | 75-125 |

**SPECIAL EVENTS:** If your event contains any one or more of the following, you will need to call the Parks and Rec Office and fill out a Special Use Permit:

- Food or beverage sales
- Entry Fees
- Putting up tents, amusement rides, or inflatables
- Fundraiser
- Will have 200+ attendees

**NON-PROFIT GROUPS:** Special weekday rates apply. Call Parks and Rec for pricing.

## School House, Log Cabin

**DATES:** Memorial Day thru Labor Day
**HOURS:** Sundays and Holidays, 1:00pm to 5:00pm
** Admission is free but donations are appreciated**

- The Sunny Valley School was built in 1903 in the Town of Wheaton and moved to Irvine Park in 1965.
- The log home was built by Norwegian settlers in 1881 near Cornell and moved to Irvine Park in 1979.

**Come take a look at some area history!**

## Irvine Park Zoo

Wildlife is abundant here at Irvine Park Zoo. We house birds, mammals, and even a couple of reptiles from around the globe. Our picturesque duck pond has been treasured for generations. We are especially proud of our newer exhibits that house the Big Cats and American Black Bears. Watch them take a splash in their ponds and run through their waterfalls.

**Animals we hope to have for 2016:**

- Bison
- Black Bear
- Capuchin
- Coatimundi
- Elk
- Gray Fox
- Hyena
- Iguana
- Porcupine
- Ring-Tailed Lemur
- Tiger
- Tortoise
- Various Birds
- Yak
- Zebra

## Petting Zoo

**DATES:** Memorial Day Weekend to Labor Day Weekend
**HOURS:** Daily 10:00am to 6:00pm
** Admission to the Petting Zoo is free but donations are appreciated**

One of the most popular summer attractions is the Red Barn Petting Zoo. Here visitors can interact with a variety of friendly farm animals, from bunnies to pigs and goats. Kids are invited to explore the Petting Zoo and learn about the animals through touch and play.

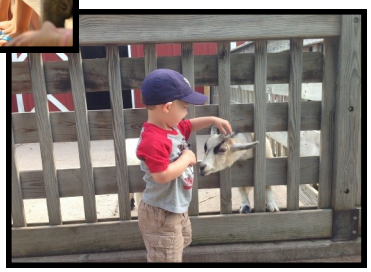

# REGISTRATION INFORMATION

## Registration Dates

### Summer Youth Programs

**ON-LINE REGISTRATIONS OPEN ON APRIL 30th**
**IN PERSON REGISTRATIONS OPEN ON MAY 2nd**

**Youth Programs:**
- Youth Volleyball Camp: May 2 - June 2
- Youth Basketball Camp: May 2 - June 9
- Youth Soccer Camp: May 2 - July 28

**Youth Tennis Lessons:**
- Session I: May 2 - June 30
- Session II: May 2 - July 14

**Discover Irvine:**
- Session I: May 2 - June 8
- Session II: May 2 - July 20

**Splash! Into Water Sports**:
- May 2 - July 21

**TOTS: Teaching Our Tots Sports:**
- Kickball: May 2 - June 2
- T-Ball: May 2 - June 23
- Soccer: May 2 - July 21

**Swimming Lessons:**
**Each session has a different registration open date.*
- Session I: May 2 - June 9
- Session II: June 27 - July 9
- Session III: July 25 - July 29
- PACA I: May 2 - June 29
- PACA II: May 2 - August 11

### Fall Youth Programs

**Youth Soccer:** July 11- August 19
*No requests accepted after July 25*
**Swimming Lessons:** August 1 - September 15

### Adult Rec League Registration Deadlines

**Summer Leagues:**
- **Co-Ed Softball:** April 22
- **Men's Slowpitch:** April 22
- **Men's Modified:** April 22

**Fall Leagues:**
- **Men's Slowpitch:** August 5
- **Co-Ed Softball:** August 5

**Indoor Adult Leagues:**
- **Women's Volleyball:** September 30
- **Co-ed Volleyball:** September 30
- **Men's Basketball:** September 30

### Age Requirements

Unless noted, age is determined by child's age on the first day. All age requirements are set to benefit the children and make instruction easier for the program leader. In some instances, age requirements have been set for safety.

### Cancellations

A minimum number of students are required before a class can be offered. Parks and Rec reserves the right to cancel a class or make schedule changes when enrollment does not reach the minimum.

## How to Register

### Youth Programs

Online: https://apm.activecommunities.com/chippewafallsparkandrec/Home
Walk-In: The office is open M-F 8:30am-12:30pm & 1:00-4:30pm and located at:
Chippewa Falls City Hall, 2nd Floor
30 W Central St.
Chippewa Falls, WI 54729
Mail-In: Complete the form on the back page completely and mail your registration with payment to Chippewa Falls Parks and Recreation

### Adult Recreation

Online: Print the Registration Packet from www.chippewafalls-wi.gov/pr
Call: Request a Registration Packet at 715-723-0051
Walk-In: To pick-up a Registration Packet

***Registrations can be dropped off or mailed in to Parks and Recreation before the deadline.***

## Refunds

- A refund will be made for any programs cancelled by Chippewa Falls Parks and Recreation.
- A refund will be made if there are any changes to the original schedule and you can no longer participate.
- Refunds of on-line registration service fees will not be issued.
- Refunds will not be issued for Adult Recreation League team or individual fees or tournament registration fees after schedules have been completed.

# DISCOUNT TICKETS

***Tickets are sponsored by Wisconsin Parks and Recreation Association***

**Mount Olympus Water & Theme Park**
Discount Price: $10.00 (Gate Price $48.03) Season: May 28 - Sept. 5

**Noah's Ark Waterpark**
Discount Price: $27 (Gate Price $41.62) Season: May 28 - Sept. 5

# OUTDOOR POOL

**OPEN:** Saturday, June 4 – Sunday, August 21

**OPEN SWIM HOURS:** M-F: 12-6pm; Weekends: 1-6pm

**DAILY ADMISSION:** $3.00/ person; **INFANTS <12 MONTHS**: Free; **GROUPS:** 20+ person:$2.50/ person

## Pool Passes

Pool passes can be purchased on-line, mail-in, walk-in or at the Outdoor Pool during pool hours.
**Youth single pass:** Any single youth under age 18
**Adult single pass:** Any single adult over age 18
**Family pass:** Pass members may include one household ONLY, all residing at the same address

- Two adults maximum on one Family Pass
- In order to ensure that the registration process is fair to all, it will not be acceptable for one person to register neighbors/friends/extended relatives (including grandparents/grandchildren who are not immediate full-time caretakers/dependents). Only parents/legal guardians can register youth participants
- Questions regarding passes, call Parks and Rec office at: (715) 723-0051

| Activity # | Type | Resident | Non-Resident |
|---|---|---|---|
| 2301.101 | Adult Single | $55 | $60 |
| 2302.101 | Youth Single | $45 | $50 |
| 2303.101 | Family Pass | $105 | $120 |

## Birthdays/ Events

Have your birthday party, company gathering, family reunion, or other special events at the Outdoor Pool!

**During Open Swim**
Each space comes with 2 large picnic tables and is reserved for all day. You may bring your own food and drink (non-alcoholic and no glass containers).
**Small gazebo** (up to 25 people, additional person $2.50 each) $60
**Grassy enclosed space** (30+ people, additional persons $2.50 each) $80

**After-Hours Events**
Time available vary by date; call Parks and Rec office for availability.
**Tentative Cost/Hour (includes Lifeguards):**

| | |
|---|---|
| 20-25 people | $175.00 |
| 35-50 people | $205.00 |
| 50-100 people | $295.00 |

## Pool Rules

**GENERAL POOL RULES**

1. Children 8 & under **must** be accompanied by a responsible 13+ adult.
2. Non-swimmers (determined by the lifeguards) must be with a buddy or parent/guardian who is within one arm length of the non-swimmer at all times.
3. Children ages 9-12 years old must swim with a buddy.
4. Infants under 12 month enter the pool free of charge.
5. Infants and children in diapers must wear swim pants or plastic pants in the pool.
6. Everyone who enters the facility, regardless of intention to swim, must pay the admission fee.
7. Pool users can leave the pool and re-enter without paying if stamped.
8. NO Running
9. NO Floatation devices, including life jackets
10. NO Diving
11. NO Spitting, dunking, or horse play
12. NO Snorkels
13. NO Glass or Alcoholic carry-ins
14. ALL PATRONS must obey the lifeguards and management
15. We are not responsible for stolen items

**WATERSLIDE RULES**

1. Patrons must be 3 feet 6 inches tall to use the waterslide.
2. Children will not be caught at the bottom. Lifeguards will assist riders if needed, however riders will not be caught.
3. Only one rider at a time.
4. Riders must ride feet first in either sitting or laying position.

**WEATHER POLICY**

- There will be NO REFUNDS due to inclement weather or pool closure.
- **Lightning/ Thunder:** The pool automatically closes for 30 minutes from the last sighting of thunder/ lightning.
- **Severe weather warnings:** The pool will close until the warning has passed. The pool will not close for weather watches unless lightning/thunder has been spotted.
- **Extreme heat:** For the safety of the lifeguards, if the heat index exceeds 85 degrees, there will be a 10 minute break every hour.

# SWIMMING LESSONS

**FEES:** ***City Resident:*** $20.00 ***Non-City Resident:*** $30.00
**Session I:** June 13 – 23 (Register May 2 – June 9) (Online starting April 30)
**Session II:** July 11 – 21 (Register: June 27 – July 9) (Online starting June 25)
**Session III:** August 1 – 11 (Register July 25 – July 29) (Online starting July 23 )

## Parent & Child

**FEES:** ***City Resident*** $15.00 ***Non-City Resident*** $20.00
**Prerequisites:** No skill prerequisites. Participants are 6-36 months and accompanied by a parent in the water.
**Purpose:** To orient young children in the water with the support of a parent. Songs, floating and comfort in the water are focuses.

| | | |
|---|---|---|
| **June 27 - 30**<br>**Register: May 2 – June 23**<br>**ONLINE : April 30** | 11:00-11:30am | 2107.101 |
| | 6:15-6:45pm | 2107.102 |
| **July 25 - 28**<br>**Register: May 2 - July 21st**<br>**ONLINE : April 30** | 11:00-11:30am | 2107.111 |
| | 6:15-6:45pm | 2107.112 |

## Pre-School

**FEES:** ***City Resident*** $20.00 ***Non-City Resident*** $30.00
**Prerequisites:** No skill prerequisites. Participants must be 3 years old to start.
**Purpose:** To orient preschool-age children to the aquatic environment and help them acquire basic water skills.

| | | |
|---|---|---|
| **Session I**<br>**June 13 – 23**<br>**Register: May 2 – June 9**<br>**ONLINE : April 30** | 9:15-9:45am | 2108.102 |
| | 6:45-7:15pm | 2108.105 |
| **Session II**<br>**July 11 – 21**<br>**Register: June 27 – July 9**<br>**ONLINE : June 25** | 9:15-9:45am | 2108.111 |
| | 6:45-7:15pm | 2108.114 |
| **Session III**<br>**August 1 – 11**<br>**Register: July 25 – Jul 29**<br>**ONLINE : July 23** | 9:15-9:45am | 2108.121 |
| | 6:45-7:15pm | 2108.124 |

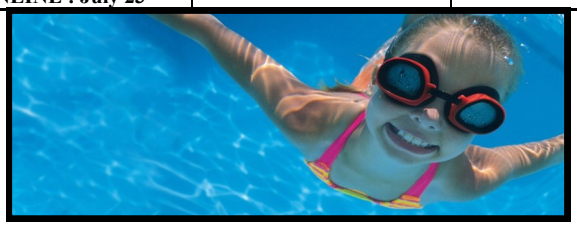

## Level 1

**FEES:** ***City Resident*** $20.00 ***Non-City Resident*** $30.00
**Prerequisites:** Participants must pass Pre-School or can put face in water and float comfortably with limited assistance.
**Purpose:** To begin developing positive attitudes, good swimming habits and safe practices in the water. Skills focus on floats, submerging and comfort in the water.

| | | |
|---|---|---|
| **Session I**<br>**June 13 – 23**<br>**Register: May 2 – June 9**<br>**ONLINE : April 30** | 10:00-10:30am | 2101.101 |
| | 10:45-11:15am | 2101.102 |
| | 6:15-6:45pm | 2101.103 |
| | 7:15-7:45pm | 2101.104 |
| **Session II**<br>**July 11 – 21**<br>**Register: June 27 – July 9**<br>**ONLINE : June 25** | 10:00-10:30am | 2101.110 |
| | 10:45-11:15am | 2101.111 |
| | 6:15-6:45pm | 2101.112 |
| | 7:15-7:45pm | 2101.113 |
| **Session III**<br>**August 1 – 11**<br>**Register: July 25 – July 29**<br>**ONLINE : July 23** | 10:00-10:30am | 2101.120 |
| | 10:45-11:15am | 2101.121 |
| | 6:15-6:45pm | 2101.122 |
| | 7:15-7:45pm | 2101.123 |

## Level 2

**FEES:** ***City Resident*** $20.00 ***Non-City Resident*** $30.00
**Prerequisites:** Participants must pass Level 1 or float without support, hold breath for 3 seconds with face in water.
**Purpose:** To teach participants fundamental skills including floating independently and basic swimming strokes.

| | | |
|---|---|---|
| **Session I**<br>**June 13 – 23**<br>**Register: May 2 – June 9**<br>**ONLINE : April 30** | 9:15-10:00am | 2102.101 |
| | 10:00-10:45am | 2102.102 |
| | 10:45-11:30am | 2102.103 |
| | 6:15-7:00pm | 2102.104 |
| | 7:00-7:45pm | 2102.105 |
| **Session II**<br>**July 11 – 21**<br>**Register: June 27 – July 9**<br>**ONLINE : June 25** | 9:15-10:00am | 2102.111 |
| | 10:00-10:45am | 2102.112 |
| | 10:45-11:30am | 2102.113 |
| | 6:15-7:00pm | 2102.114 |
| | 7:00-7:45pm | 2102.115 |
| **Session III**<br>**August 1 – 11**<br>**Register: July 25 – July 29**<br>**ONLINE : July 23** | 9:15-10:00am | 2102.121 |
| | 10:00-10:45am | 2102.122 |
| | 10:45-11:30am | 2102.123 |
| | 6:15-7:00pm | 2102.124 |
| | 7:00-7:45pm | 2102.125 |

# SWIMMING LESSONS

## Level 3

**FEES:** ***City Resident*** $20.00 ***Non-City Resident*** $30.00
**Prerequisites:** Participants must pass Level 2 or front crawl 5 body lengths without support, hold breath while floating without support for 5 seconds.
**Purpose:** To build on the skills in Level 2 by providing additional guidance in deeper water with emphasis on front and back crawl, elementary backstroke and treading water.

| | | |
|---|---|---|
| **Session I**<br>**June 13 – 23**<br>**Register: May 2 – June 9**<br>**ONLINE : April 30** | 9:15-10:00am | 2103.101 |
| | 10:00-10:45am | 2103.102 |
| | 10:45-11:30am | 2103.103 |
| | 6:15-7:00pm | 2103.104 |
| | 7:00-7:45pm | 2103.105 |
| **Session II**<br>**July 11 – 21**<br>**Register: June 27 – July 9**<br>**ONLINE : June 25** | 9:15-10:00am | 2103.111 |
| | 10:00-10:45am | 2103.112 |
| | 10:45-11:30am | 2103.113 |
| | 6:15-7:00pm | 2103.114 |
| | 7:00-7:45pm | 2103.115 |
| **Session III**<br>**August 2 – 12**<br>**Register: July 25 – July 29**<br>**ONLINE : July 23** | 9:15-10:00am | 2103.121 |
| | 10:00-10:45am | 2103.122 |
| | 10:45-11:30am | 2103.123 |
| | 6:15-7:00pm | 2103.124 |
| | 7:00-7:45pm | 2103.125 |

## Level 4

**FEES:** ***City Resident*** $20.00 ***Non-City Resident*** $30.00
**Prerequisites:** Participants must pass Level 3 or front crawl 15 yards with rotary breathing, back crawl 15 yards & elementary backstroke 10 yards.
**Purpose:** To develop participants' confidence in the strokes learned in Level 3. Emphasis will be placed on learning to swim greater distances and all of the competitive strokes.

| | | |
|---|---|---|
| **Session I**<br>**June 13 – 23**<br>**Register: May 2 – June 9**<br>**ONLINE : April 30** | 9:15-10:00am | 2104.101 |
| | 10:00-10:45am | 2104.102 |
| | 10:45-11:30am | 2104.103 |
| | 6:15-7:00pm | 2104.104 |
| | 7:00-7:45pm | 2104.105 |
| **Session II**<br>**July 11 – 21**<br>**Register: June 27 – July 9**<br>**ONLINE : June 25** | 9:15-10:00am | 2104.111 |
| | 10:00-10:45am | 2104.112 |
| | 10:45-11:30am | 2104.113 |
| | 6:15-7:00pm | 2104.114 |
| | 7:00-7:45pm | 2104.115 |
| **Session III**<br>**August 2 – 12**<br>**Register: July 25 – July 29**<br>**ONLINE : July 23** | 9:15-10:00am | 2104.121 |
| | 10:00-10:45am | 2104.122 |
| | 10:45-11:30am | 2104.123 |
| | 6:15-7:00pm | 2104.124 |
| | 7:00-7:45pm | 2104.125 |

## Level 5

**FEES:** ***City Resident*** $20.00 ***Non-City Resident*** $30.00
**Prerequisites:** Participants must pass Level 4
**Purpose:** To further learn how to coordinate and refine all strokes used for swimming with emphasis on technique and endurance.

| | | |
|---|---|---|
| **Session I**<br>**June 13 – 23**<br>**Register: May 2 – June 9**<br>**ONLINE : April 30** | 10:45-11:30am | 2105.101 |
| | 6:15-7:00pm | 2105.102 |
| **Session II**<br>**July 11 – 21**<br>**Register: June 27 – July 9**<br>**ONLINE : June 25** | 10:45-11:30am | 2105.111 |
| | 6:15-7:00pm | 2105.112 |
| **Session III**<br>**August 1 – 11**<br>**Register: July 25 – July 29**<br>**ONLINE : July 23** | 10:45-11:30am | 2105.121 |
| | 6:15-7:00pm | 2105.122 |

## Level 6

**FEES:** ***City Resident*** $20.00 ***Non-City Resident*** $30.00
**Prerequisites:** Participants must pass Level 5
**Purpose:** To refine strokes so participants swim with more ease, efficiency, power, and smoothness over greater distances.

| | | |
|---|---|---|
| **Session I**<br>**June 13– 23**<br>**Register: May 2 – June 9**<br>**ONLINE : April 30** | 10:45-11:30am | 2106.101 |
| | 6:15-7:00pm | 2106.102 |
| **Session II**<br>**July 11 – 21**<br>**Register: June 27 – July 9**<br>**ONLINE : June 25** | 10:45-11:30am | 2106.111 |
| | 6:15-7:00pm | 2106.112 |
| **Session III**<br>**August 1 – 11**<br>**Register: July 25 – July 29**<br>**ONLINE : July 23** | 10:45-11:30am | 2106.121 |
| | 6:15-7:00pm | 2106.122 |

# SUMMER YOUTH PROGRAMS

## Youth Volleyball Camp

**DATES:** June 6-9
**SITE:** Irvine Park Volleyball Court (Hollow Shelter)
**FEE:** ***City Resident:*** $15; ***Non-City Resident:*** $25
**REGISTRATION DATES: May 2 to June 2**

Campers will work on the fundamentals of volleyball including: passing, setting, serving, and hitting. Participants will be able to apply their skills into a game-like setting.

| | | |
|---|---|---|
| Ages 6-8 | 9:00am – 10:00am | 4301.101 |
| | 5:15pm – 6:15pm | 4301.102 |
| Ages 9-11 | 10:15am – 11:15pm | 4302.101 |
| | 6:30pm—7:30pm | 4302.102 |

## Youth Basketball Camp

**DATES:** June 13-16
**SITE:** Marshall Park Basketball Courts
**FEE:** ***City Resident:*** $15; ***Non-City Resident:*** $25
**REGISTRATION DATES: May 2 to June 9**

Campers build basic basketball skills including: passing, shooting, dribbling and movement on the court. Game-like situations will be simulated through scrimmages and drills.

| | | |
|---|---|---|
| Ages 6-8 | 9:00am – 10:00am | 4501.101 |
| | 5:15pm – 6:15pm | 4501.102 |
| Ages 9-11 | 10:15am – 11:15am | 4502.101 |
| | 6:30pm—7:30pm | 4502.102 |

## Youth Tennis Lessons

**DATES:** ***Session I:*** July 5-14 ***Session II:*** July 18-July 28
**SITE:** Marshall Park Tennis Courts
**FEE:** ***City Resident:*** $20; ***Non-City Resident:*** $30
**REGISTRATION DATES:** ***Session I:*** **May 2 - June 30**
***Session II:*** **May 2 - July 14**

Campers focus on body position, forehand, and backhand strokes, scoring and how to play the game and set. Tennis fundamental are taught and played.

| | | | |
|---|---|---|---|
| Ages 6-8 | Session I | 9:00am – 10:30am | 4201.101 |
| | Session II | 9:00am – 10:30am | 4201.111 |
| Ages 9-11 | Session I | 10:30am – 12:00pm | 4202.101 |
| | Session II | 10:30am – 12:00pm | 4202.111 |

## Youth Soccer Camp

**DATES:** August 1– 4
**SITE:** Casper Park Soccer Fields
**FEE:** ***City Resident:*** $15; ***Non-City Resident:*** $25
**REGISTRATION DATES: May 2 - July 28**

Participants will have an opportunity to improve their soccer skills prior to participating in the Fall Youth Soccer League. Skills will focus on fundamentals and enjoying the game!

| | | |
|---|---|---|
| Ages 6-8 | 9:00am – 10:00am | 4106.101 |
| | 5:15pm – 6:15pm | 4106.102 |
| Ages 9-11 | 10:15am – 11:15am | 4106.103 |
| | 6:30pm – 7:30pm | 4106.104 |

## British Soccer Camp

**DATES:** June 13-17
**SITE:** Casper Park Soccer Fields
**REGISTRATION:** Register online at www.challengersports.com or swing into the Chippewa Falls Parks & Recreation Office and pick up an application.

| Time | Name | Ages | Price |
|---|---|---|---|
| 9am—10am | First Kicks | 3-4 years | $88 |
| 10:30am—12pm | Mini Soccer | 4-5 years | $100 |
| 9am—12pm | Half Day | 6-7 years | $130 |
| 9am—12pm | Half Day | 8-9 years | $130 |
| 1pm—4pm | Half Day | 10-12 years | $130 |
| 1pm—4pm | Half Day | 13-15 years | $130 |

# SUMMER YOUTH PROGRAMS

## Discover Irvine Park

**DATES:** Fridays 9:00am - Noon; ***Session 1***: June 10 - July 1, ***Session 2:*** July 22 - August 12
**SITE:** Irvine Park, Meet at the Main Pavilion
**WHO:** Children Ages 6-10
**FEE:** ***City Resident:*** $20; ***Non-City Resident:*** $30
**REGISTRATION DATES:** ***Session 1*****:** May 2 - June 8**;** ***Session 2:*** May 2 - July 20

Campers will become familiar with the activities of Irvine Park. Classes help develop skills in observation, imagination, and creativity using the nature and history of Irvine Park.

| | | |
|---|---|---|
| Session 1 | 9:00am – 12:00pm | 3101.101 |
| Session 2 | 9:00am – 12:00pm | 3101.102 |

## Splash! Into Water Sports

**AGES:** 6 – 11
**SITE:** Bernard F. Willi Outdoor Pool
**FEE:** ***City Resident:*** $15; ***Non-City Resident:*** $25
**REGISTER:** May 2 - July 21

Participants will get a chance to play and explore different water games while having fun, building comfort in the water, and learning water safety.
**Participants must be at a Level 2 in swimming lessons**

| | | |
|---|---|---|
| July 25 - 28<br>Register: May 2 - July 21 | 10:45am – 11:45am | 2421.111 |
| | 6:00pm – 7:00pm | 2421.112 |

Babysitting

American Red Cross

## Become a Certified Babysitter

**SUGGESTED AGES:** 11 – 15
**SITE:** Auditorium, City Hall
**FEE:** ***City Resident:*** $95; ***Non-City Resident:*** $100
**REGISTER:** May 2 - July 8

Participants will learn proper caring techniques for babysitting children of all ages. Become a more successful babysitter. This course includes basic childcare, leadership, professionalism and includes important emergency information for first aid and rescue breathing.

| | | |
|---|---|---|
| July 28<br>Register: May 2 - July 22 | 9:00am – 4:30pm | 3601.101 |

## Join Our Team...

Chippewa Falls Parks and Recreation offers part time seasonal employment in a variety of areas including:

Officiating
Lifeguarding
Youth Instruction
Concessions

To find out more stop by our office:
30 W. Central Street
Or call (715) 723-0051

# TOTS: TEACHING OUR TOTS SPORTS

**AGES:** Children 3 – 5
**SITE:** Marshall Park/Casper Park
**FEES:** ***City Resident*** $15; ***Non-City Resident*** $25
Getting an active start is essential to becoming a physically literate athlete in the future. The TOTS programs will give your toddler the socialization and active start they need. Participants will focus on HAVING FUN and learning basic fundamentals involved in the games.

| | | | |
|---|---|---|---|
| **Kickball Skills** Marshall Park *Register:* May 2 - June 2 | Mondays & Wednesdays June 6—June 22 | 12:00pm - 12:30pm | 4601.101 |
| | | 4:15pm - 4:45pm | 4601.102 |
| | Tuesdays & Thursdays June 7—June 23 | 12:00pm - 12:30pm | 4601.103 |
| | | 4:15pm - 4:45pm | 4601.104 |
| **T-Ball Skills** Marshall Park *Register:* May 2 - June 23 | Mondays & Wednesdays June 27—July 13 | 10:00am -10:30am | 4602.101 |
| | | 11:00am -11:30am | 4602.102 |
| | | 5:15pm - 5:45pm | 4602.103 |
| | | 6:00pm - 6:30pm | 4602.104 |
| | Tuesdays & Thursdays June 28—July 14 | 10:00am -10:30am | 4602.105 |
| | | 11:00am -11:30am | 4602.106 |
| | | 5:15pm - 5:45pm | 4602.107 |
| | | 6:00pm - 6:30pm | 4602.108 |
| **Soccer Skills** Casper Park *Register:* May 2 - July 21 | Mondays & Wednesdays July 25—August 10 | 11:00am - 11:30am | 4603.101 |
| | | 5:30pm - 6:00pm | 4603.102 |
| | Tuesdays & Thursdays July 26—August 11 | 11:30am - 12:00pm | 4603.103 |
| | | 4:15pm - 4:45pm | 4603.104 |

# 40th Annual Pure Water Days

## August 11 - 14, 2016

A celebration of
Chippewa Falls'
Pure Water!
Affordable,
family-friendly activities.
Visit www.chippewafallsmainst.org
for more information.

## 2nd Annual KUBB Tournament

Saturday August 13th
Marshall Park, start time TBD
Register at Parks and Recreation

# SUMMER ADULT RECREATION

## Monday Men's Slowpitch Softball

**DAYS:** Monday Nights
**SEASON:** May 16 – August 22
**REGISTRATION DEADLINE:** Friday, April 22
**FEES:** $220 (TEAM) + $240 (INDIVIDUAL)

Men's slowpitch softball for men 18+.

**MONDAYS: 1 HR/Team/Game**

## Thursday Men's Slowpitch Softball

**DAYS:** Thursday Nights
**SEASON:** May 19 – August 25
**REGISTRATION DEADLINE:** Friday, April 22
**FEES:** $220 (TEAM) + $240 (INDIVIDUAL)

Men's Slowpitch Softball for men 18+.

**THURSDAYS: 3 HR/Team/Game**

## Co-Ed Slowpitch Softball

**DAYS:** Sunday Nights
**SEASON:** May 8 – August 28
**REGISTRATION DEADLINE:** Friday, April 22
**FEES:** $220 (TEAM) + $240 (INDIVIDUAL)

## Men's Modified Softball

**DAYS:** Monday Nights
**SEASON:** May 16 – August 22
**REGISTRATION DEADLINE:** Friday, April 22
**FEES:** $230 (TEAM) + $240 (INDIVIDUAL)

Men's modified softball for men 35+.

**Stop by the Parks and Rec Office to pick up a Registration packet or find it on our website!**

# FALL YOUTH PROGRAMS

## Youth Soccer

**DATES:** Saturday mornings, September 3 – October 8
**REGISTRATION:** July 11 – August 19 (Requests until July 25)
**FEES:** $30/Child; $25/Child 2; $20/Child 3; $15/Child 4-7

Fall means youth soccer at Parks and Rec! All children, ages 4-13, are invited to participate in our youth soccer program. Youth soccer provides an opportunity for players to have fun playing the game with friends and build on their physical literacy skills: running, jumping, kicking, and teamwork. No experience required!

**All parents must volunteer to help the team as a coach, assistant coach, or team helper.**

| DIVISION | Ages (as of Sept. 1, 2016) | Activity # |
|---|---|---|
| U6 | At least 4, not older than 5 | 4101.201 |
| U8 | At least 6, not older than 7 | 4102.201 |
| U10 | At least 8, not older than 9 | 4103.201 |
| U12/14 | At least 10, not older than 13 | 4104.201 |

## Swimming Lessons

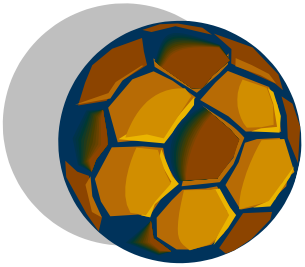

**DATES**: Saturday mornings, September 17 – November 12
**REGISTRATION:** August 1 – September 15
**FEES:** ***City Resident*** $20 ***Non-City Resident*** $30

| Level | Time | Activity Number |
|---|---|---|
| Pre-School | 9:00am-9:30am | 2107.201 |
| Level I | 9:45am-10:15am | 2101.201 |
| Level II | 10:30am-11:15am | 2102.201 |
| Level III | 11:30am-12:15pm | 2103.201 |

# FALL ADULT PROGRAMS

## Men's Slowpitch Softball

**DAYS:** Tuesday Nights
**SEASON:** August 23 – October 4
**REGISTRATION DEADLINE:** Friday, August 5th
**FEES:** $100 (TEAM FEE) + $132 (INDIVIDUAL FEES)

Men's slowpitch softball for men 18+.

## Co-Ed Softball

**DAYS:** Wednesday Nights
**SEASON:** August 24 – October 5
**REGISTRATION DEADLINE:** Friday, August 5th
**FEES:** $100 (TEAM FEE) + $132 (INDIVIDUAL FEES)

Co-ed Softball for adults 18+.

**Registration packets for Fall Adult Recreation will be available at the Parks and Recreation Office and On-line June 17th!**

# FALL ADULT PROGRAMS

## Women's Volleyball

**DAYS:** Tuesday & Wednesday Nights (Mostly Tuesdays)
**SEASON:** October 18 – March 2016
**REGISTRATION DEADLINE:** Friday, September 30th
**FEES:** $138 (TEAM FEE) + $132 (INDIVIDUAL FEES)

Three divisions of play for women ages 18+. Each team is guaranteed 12 games + tournament at the end.

## Co-Ed Volleyball

**DAYS:** Thursday Nights
**SEASON:** October 20 – March 2016
**REGISTRATION DEADLINE:** Friday, September 30th
**FEES:** $138 (TEAM FEE) + $132 (INDIVIDUAL FEES)

Two divisions of Co-Ed volleyball for adults ages 18+. Each team is guaranteed 12 games + tournament at the end.

## Men's Basketball

**DAYS:** Wednesday Nights
**SEASON:** October 19 – March 2016
**REGISTRATION DEADLINE:** Friday, September 30th
**FEES:** $300 (TEAM FEE) + $160 (INDIVIDUAL FEES)

Two divisions of league play; three divisions of tournament play for men ages 18+. Each team is guaranteed 12 games + tournament at the end.

**Registration packets for Indoor Adult Recreation will be available at the Parks and Recreation Office and On-Line August 2nd!**

# REGISTRATION FORM

## REGISTERING ADULT, PARENT, OR GUARDIAN (please print and fill out completely)

| | |
|---|---|
| LAST NAME | FIRST NAME |
| ADDRESS | APT. # |
| CITY, STATE, ZIP | |
| HOME PHONE | CELL PHONE |
| EMAIL ADDRESS | |

☐ CHECK HERE IF ANY INFORMATION HAS CHANGED

## YOUTH SOCCER ONLY

ALL PARENTS/ GUARDIANS MUST VOLUNTEER TO HELP THEIR TEAM. PLEASE CHECK AN AREA YOU ARE INTERESTED IN:

☐ COACH ☐ ASSISTANT COACH ☐ HELPER

**IF PRIOR TO JULY 25, 2015**: PLEASE WRITE YOUR REQUEST BELOW.

PLEASE NOTE: YOU MAY REQUEST UP TO 2 TEAMMATES. REQUESTS FOR TEAMMATES MUST BE MADE BY BOTH PLAYERS AND RECEIVED PRIOR TO THE REQUEST DEADLINE.

## FILL IN PROGRAM INFORMATION FOR EACH PARTICIPANT

| ACTIVITY # 1ST CHOICE | ACTIVITY # 2ND CHOICE | ACTIVITY NAME | PARTICIPANT NAME | D.O.B. | M/F | ACTIVITY FEE |
|---|---|---|---|---|---|---|
| | | | | | | |
| | | | | | | |
| | | | | | | |
| | | | | | | |
| | | | | | | |

**SUBTOTAL $**

**I HAVE READ AND UNDERSTAND THE CONCUSSION AGREEMENT FORM.**

MORE INFORMATION: http://www.chippewafalls-wi.gov/home/showdocument?id=1223

☐ **YES** ☐ **NO (NOT ABLE TO PARTICIPATE)**

I UNDERSTAND THAT PARTICIPATION IN PARKS AND RECREATION PROGRAMS INVOLVES AN ELEMENT OF RISK OR DANGER FOR ALL PARTICIPANTS AND MAY CAUSE SERIOUS INJURY, DEATH, OR PROPERTY LOSS. I AGREE TO ASSUME THESE RISKS FOR MY FAMILY AND RELEASE THE CITY OF CHIPPEWA FALLS, ITS EMPLOYEES, AND OTHER PARTICIPANTS FROM ANY LIABILITY FOR INJURIES AND DAMAGES SUSTAINED WHLE PARTICIPATING IN THESE PROGRAMS.

| **(PARENT/ GUARDIAN) SIGNATURE:** | **DATE:** |
|---|---|

## PAYMENT INFORMATION (MAKE CHECKS PAYABLE TO: CHIPPEWA FALLS PARKS AND RECREATION)

**$ _____ TOTAL ENCLOSED**

☐ CASH ☐ CHECK CHECK # _____

☐ MASTERCARD ☐ AMERICAN EXPRESS ☐ VISA A 5% FEE IS ADDED TO YOUR REG. FEES, ROUNDED UP.

CARDHOLDER NAME:

| CARD #: | EXPIRATION DATE: |
|---|---|

CARDHOLDER SIGNATURE: